

Patient report

Bio-Rad DATE: 11/26/2019
D-10 TIME: 10:31 AM
S/N: #DJ4I016123 Software version: 4.30-2
Sample ID: 10500824
Injection date 11/26/2019 09:35 AM
Injection #: 10 Method: HbA1c
Rack #: --- Rack position: 7

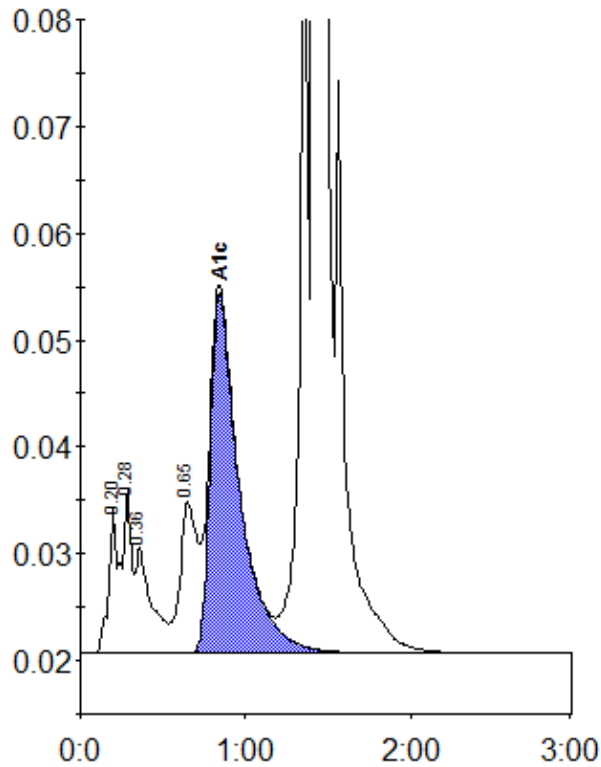

Peak table - ID: 10500824

Peak	R.time	Height	Area	Area %
A1a	0.20	13562	56859	1.5
A1b	0.28	15307	48513	1.3
Unknown	0.36	9809	67636	1.8
LA1c/CHb-1	0.65	14181	104321	2.8
A1c	0.84	33683	417666	13.9
P3	1.35	89009	299536	7.9
A0	1.42	812801	2784418	73.7
Total Area:		3778950		

Concentration:	%
A1c	13.9